The Problem

We are a retail franchise bakery looking to build a robust Power BI dashboard system that combines financial, operational, and customer analytics.

Unfortunately our Corporate built POS system was built in 1999 and has not been updated since. Our POS system exports & reports are messy and inconsistent, so a major part of this project will involve designing a reliable data ingestion and cleanup workflow that allows us to continue using our existing exports without manual cleanup every month.

We are NOT just looking for someone to create charts — we are looking for an experienced Power BI consultant who can help design a scalable structure and guide us toward best practices.

Primary Goals

We want a system where:

- We export raw POS reports (messy as-is)
- Upload/drop files into a folder or process
- Refresh Power BI
- Dashboard updates automatically

Ingestion Folder

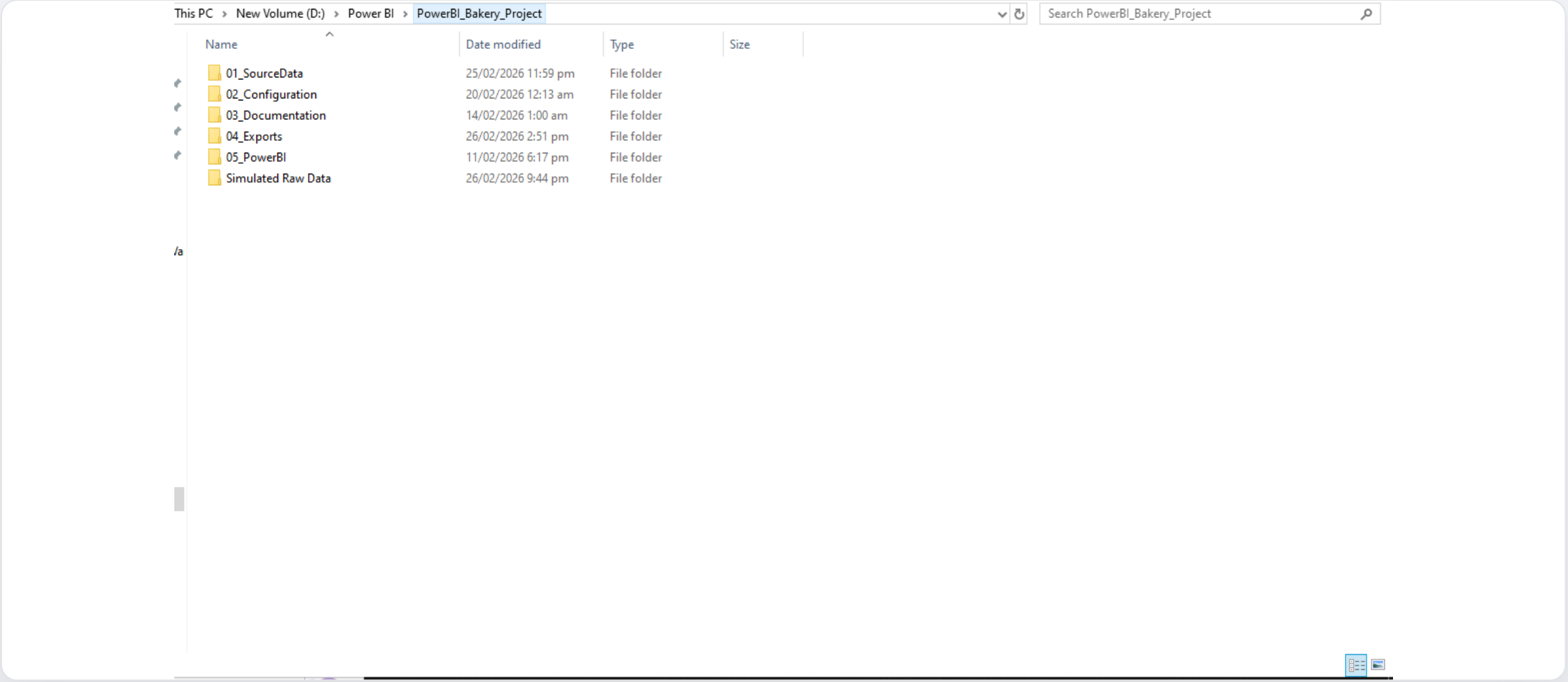

Dynamic Folder Path

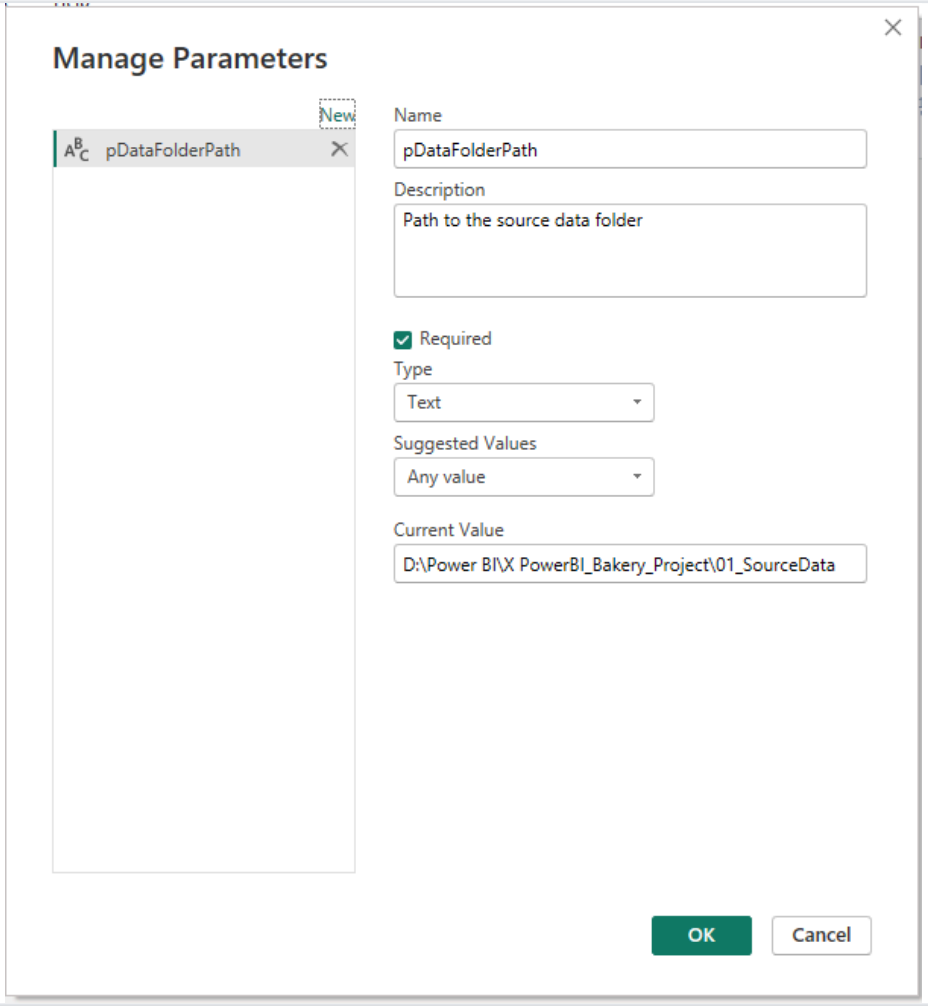

Cleaning Function in Power Query

Advanced Editor

fnclean_sales

Display Options

```
(file as binary) as table =>
let
    // --- Step 1: Read file as text
    Source = Text.FromBinary(file, TextEncoding.Utf8),

    // --- Step 2: Split into lines
    Lines = Lines.FromText(Source),

    // --- Step 3: Remove empty lines
    NonEmptyLines = List.Select(Lines, each Text.Trim(_) <> ""),

    // --- Step 4: Remove junk/report lines
    CleanLines = List.Select(
        NonEmptyLines,
        each not Text.StartsWith(_, "Report Generated")
            and not Text.StartsWith(_, "Sales Export")
    ),

    // --- Step 5: Standardize header lines
    StandardHeader = "OrderID,CustomerID,ProductID,OrderDate,Quantity,UnitPrice,Discount,Tax,PaymentMethod,Location,LeadTime,OrderStatus",
    FixedHeaders = List.Transform(
        CleanLines,
        each if Text.Contains(_, "Order ID")
            or Text.Contains(_, "SalesOrderID")
            or Text.Contains(_, "Unit Price")
            or Text.Contains(_, "Price")
            or Text.Contains(_, "ProdID") then StandardHeader else _
    ),

    // --- Step 6: Keep only data lines (header + rows)
    DataLines = List.Select(
        FixedHeaders,
        each Text.Contains(_, "OrderID") or Text.Contains(_, "ORD-")
```

No syntax errors have been detected.

Done Cancel

Staging & Fact Tables

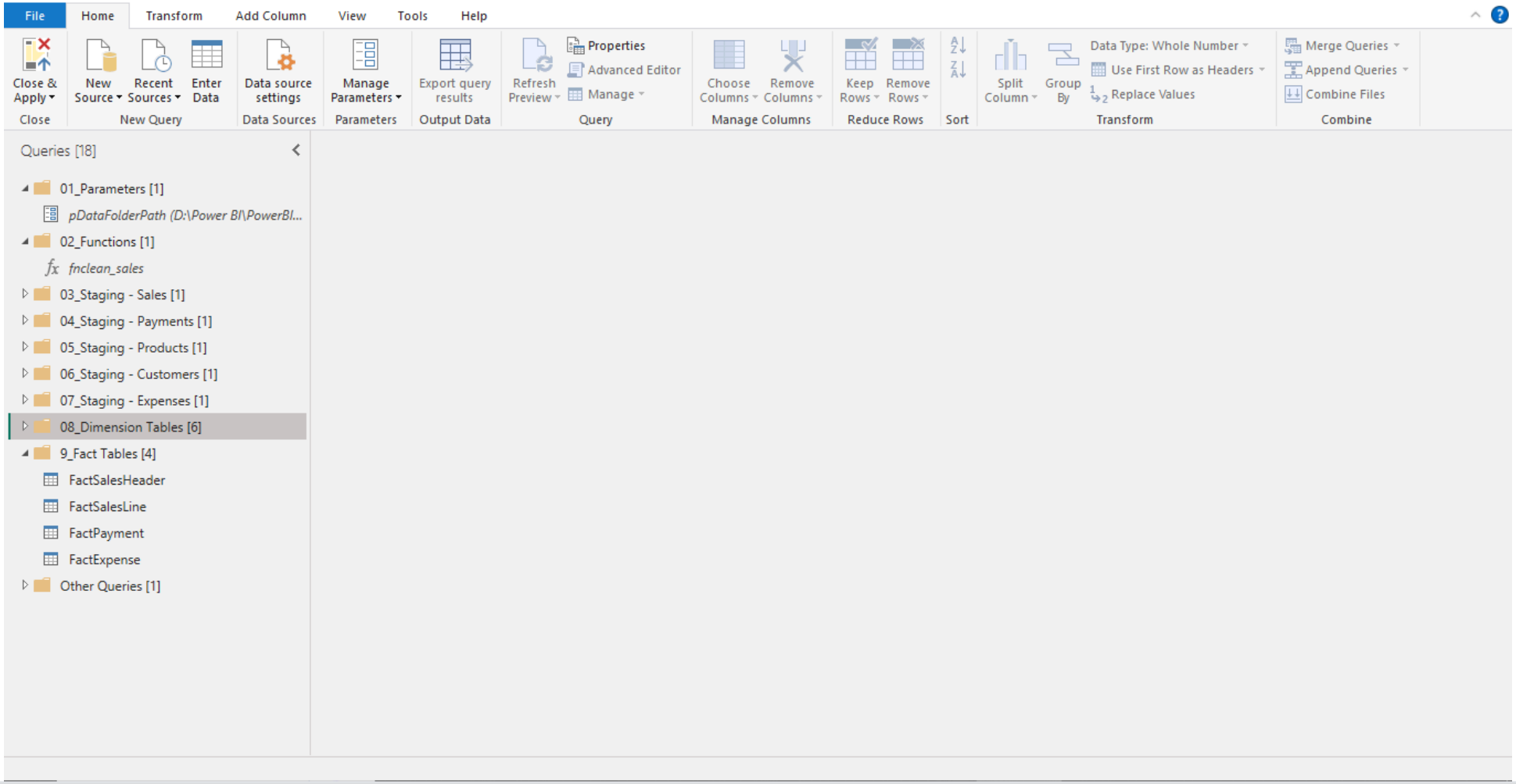

Data Modeling

Dashboard

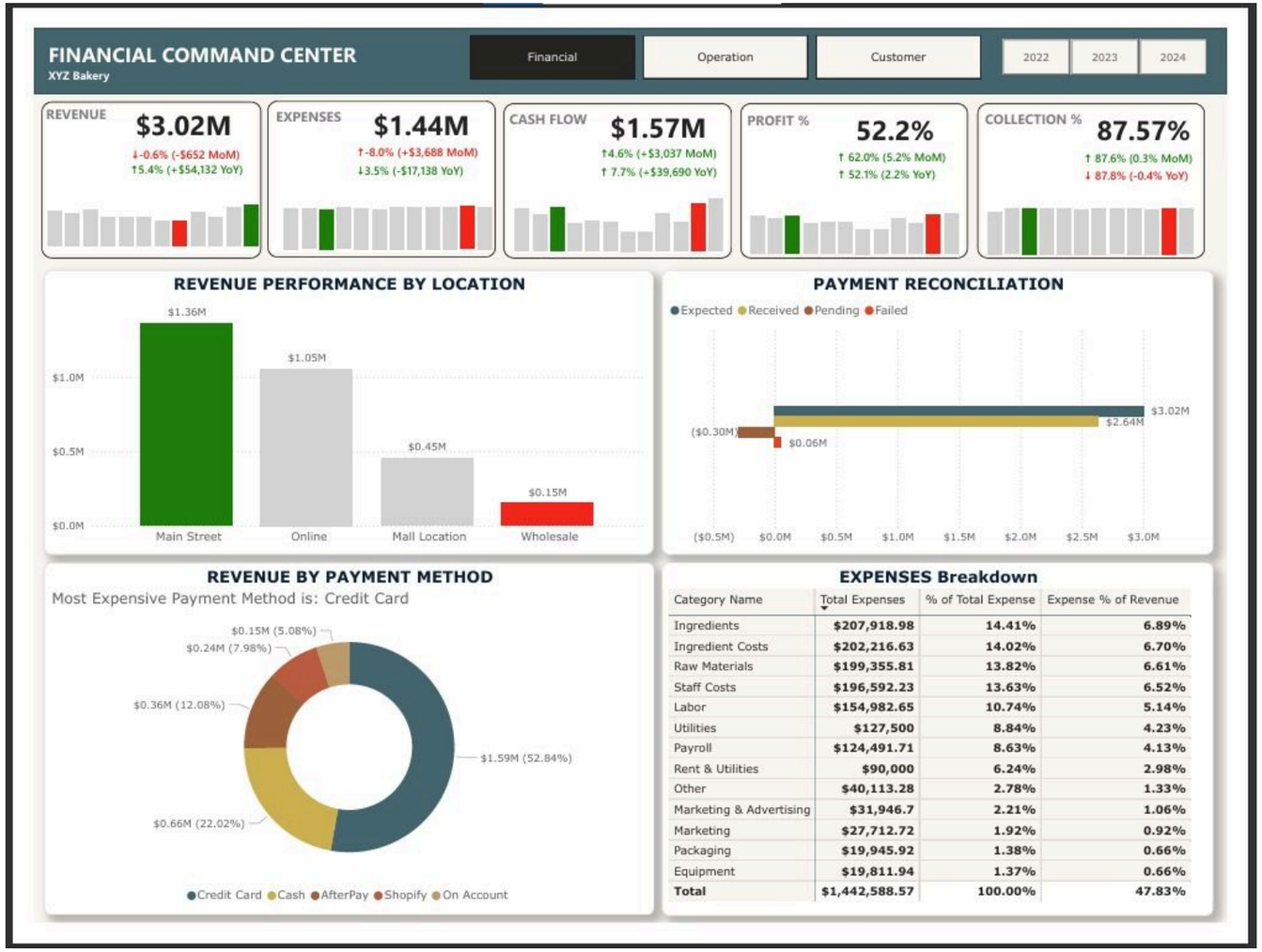

Category Name	Total Expenses	% of Total Expense	Expense % of Revenue
Ingredients	$207,918.98	14.41%	6.89%
Ingredient Costs	$202,216.63	14.02%	6.70%
Raw Materials	$199,355.81	13.82%	6.61%
Staff Costs	$196,592.23	13.63%	6.52%
Labor	$154,982.65	10.74%	5.14%
Utilities	$127,500	8.84%	4.23%
Payroll	$124,491.71	8.63%	4.13%
Rent & Utilities	$90,000	6.24%	2.98%
Other	$40,113.28	2.78%	1.33%
Marketing & Advertising	$31,946.7	2.21%	1.06%
Marketing	$27,712.72	1.92%	0.92%
Packaging	$19,945.92	1.38%	0.66%
Equipment	$19,811.94	1.37%	0.66%
Total	$1,442,588.57	100.00%	47.83%